

Clinical Trial

Large pore & Irritated skin

3 treatments / 3 weeks



Late 40s aged woman

Radiance & Brightness

4 treatments / 4 weeks

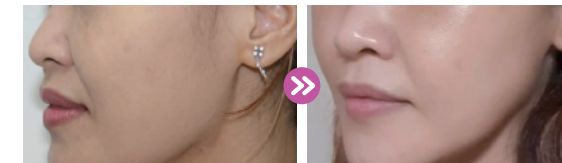

Middle 30s aged woman

Large pore

5 treatments / 5 weeks

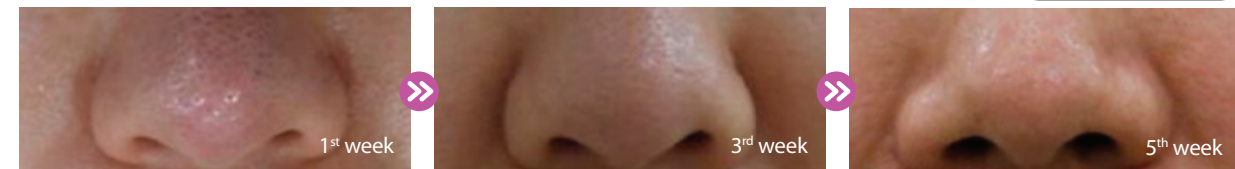

Late 40s aged woman

Dark circles

4 treatments / 4 weeks



Early 30s aged man

Early 30s aged woman

Wrinkle

Pigmentation

4 treatments / 4 weeks

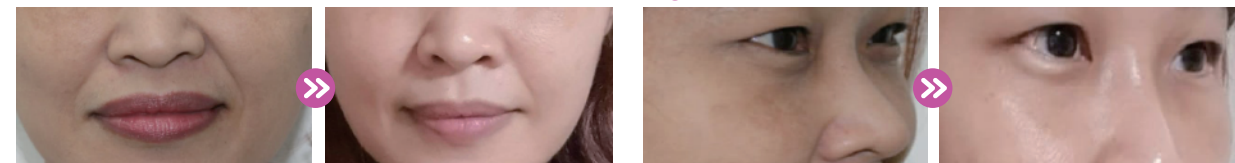

Middle 30s aged woman

Middle 30s aged woman

Check out latest updates on clinical results  
and on-going live webinar!



ribeskinmed



ribeskin.com



HOW TO USE

Pink Aging Vial



Pink Aging Vial 5 ml / 0.17 oz. x 5 ea  
NRX Post Mask 23g / 0.81 oz. x 10 sheets

SUPERFICIAL Pink Aging



SUPERFICIAL Pink Aging 5 ml / 0.17 oz. x 4 ea  
SUPERFICIAL Multi-needle 0.5 mm / 19 needles x 4 ea  
NRX Post Mask 23g / 0.81 oz. x 10 sheets



FOR PROFESSIONALS

# SUPERFICIAL

## Pink Aging

Skin rejuvenation & Vitalization by Hypodermic multi-needle technology



**JM BIOTECH**  
INNOVATION THAT MATTERS  
JMBIOTECH Corporation Limited.  
HQ : 42819 Dae-gu, 08513 Seoul, Korea.  
EU : OBELIS s.a., 1030 Brussels, Belgium.  
RIBSEKIN@2022 www.ribeskin.com



PR



HOW TO USE



## Main Components



## Features

\_\_\_\_\_

- ## Skin Rejuvenation

- ## Skin Moisturization

- ## Skin Energy Activation

- ▶ Contains **vitamin B and amino acid** for coenzyme synthesis
- ▶ Contains **ubiquinone (coenzyme Q10)**, which is the connection for the production of ATP <sup>23</sup>

## Usage

The SUPERFICIAL Pink Aging, in particular, uses multi hollow needles that show a 30 times higher penetration rate of the solution compared to a topical application. This is achieved by a direct delivery system of  **TURTLEPIN**® and you will see faster and more significant results from the SUPERFICIAL Pink Aging . The Pink Aging Vial is another option available to meet various needs of professionals.

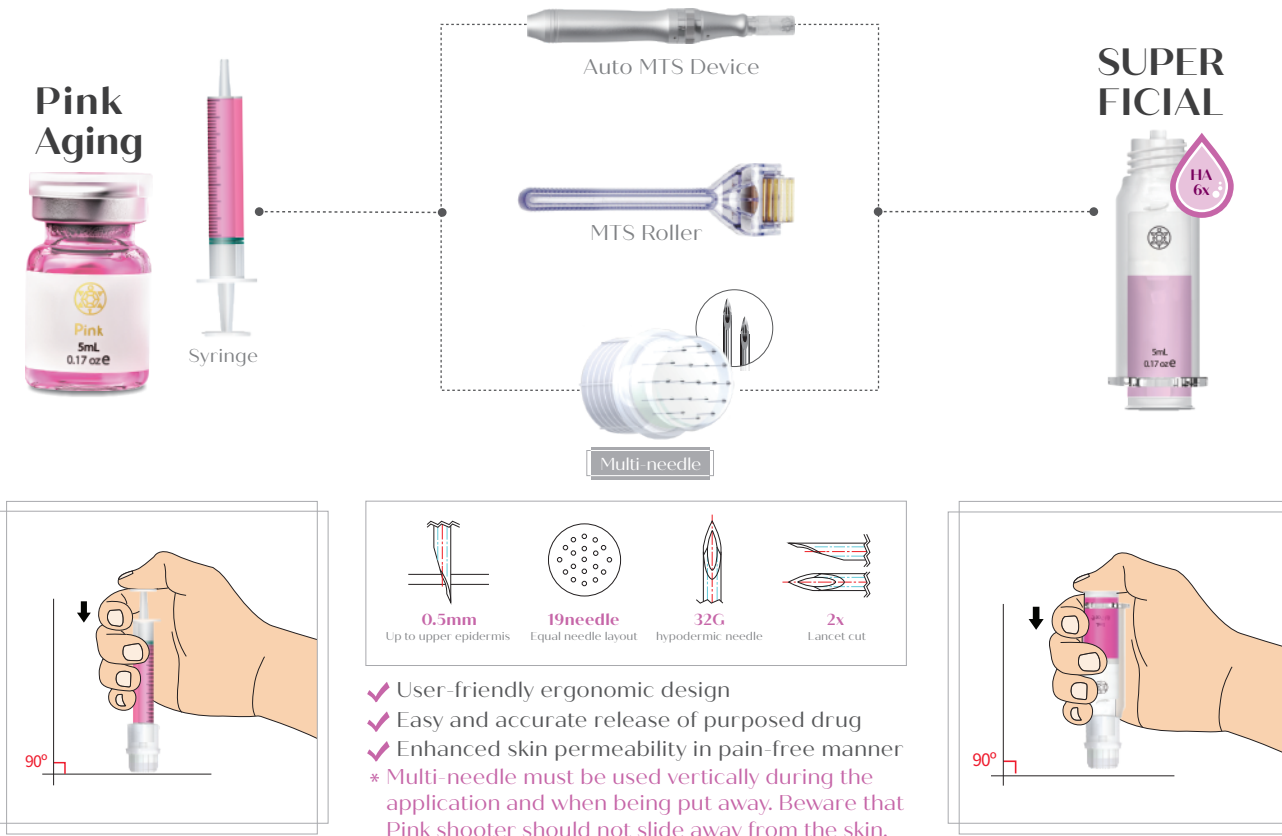

## Penetration Rate

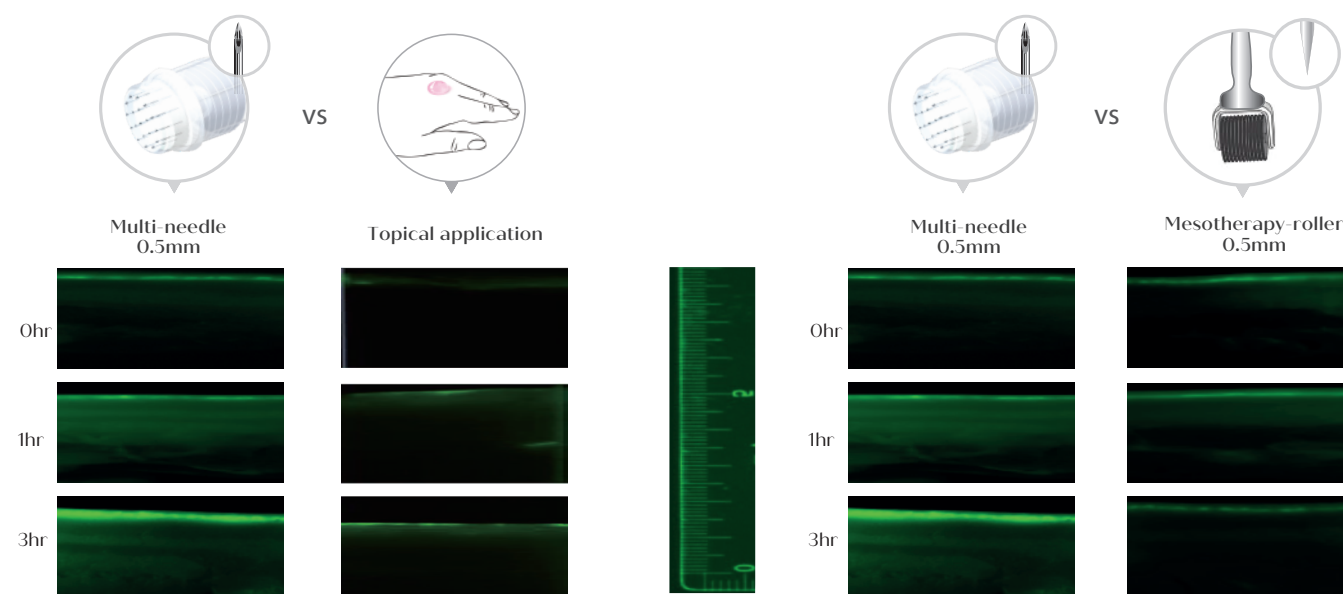

\*The use of **TURTLEPIN** series (both 0.5mm & 1.0mm) significantly results in better penetration rates of eGFP than in the use of MTS-Roller. [...] Considering the greater convenience and reduced pain experienced in the use of **TURTLEPIN**, it may be more suitable for mesotherapy – ideal for both patients and professionals. \*Korea Research Institute of Bioscience & Biotechnology (KRIBB, 2013). \*Comparison study of **TURTLEPIN** and mesotherapy-roller

"0.5mm shows higher FL intensity level (30x) and faster penetration speed(20x) in comparison to normal application (NC)." Korea Research Institute of Bioscience & Biotechnology(KRIBB, 2013), \*In Vivo&In Vitro -  TURTLEPIN

## VRX Post-Mask

**NRX Post-Mask** is used as an essential post-procedure mask sheet that effectively relieves the treated skin and maximizes the positive results from the Pink Aging procedure. It shall be used after peeling, MTS, IPL, FRAXEL, CO2 laser and all other various dermatological procedures that may stimulate and irritate the skin.

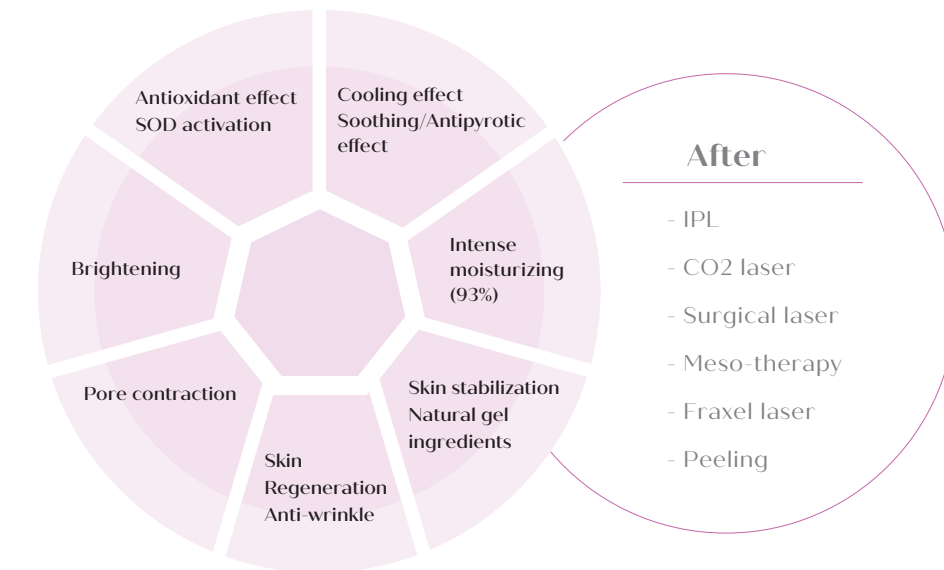

### Active ingredients

 Acetyl-Hexapeptide

Anti-wrinkle effect created by controlling secretion of Acetylcholine, which in turn affects muscle contraction in wrinkles through control of SNARE complexes Anti-ageing effect created by controlling excessive secretion of Catecholamine.

## Plant Stem Cell (Centella Asiatica)

### Associate post-procedure skin regeneration



Accelerates healing process by stimulating proliferation and segmentation of fibroblast and dead skin cells.

**Bio-cellulose**

Nano-sized fibers originating from natural micro-organisms attached near irritated skin and pores. This enables the efficient delivery of active ingredients into dermis.

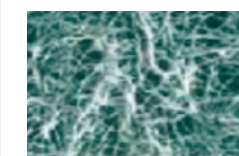
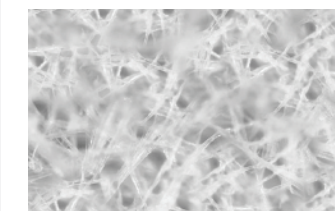

- Bio-cellulose [x200,000 magnification]
- 3 dimension net structure
- Fiber diameter: 0.002-0.05 microns
- High physical strength
- Strong absorption (non-woven fabric x 10)
- High density (non-woven fabric x 500)